

Legend

- Flood Zone 2
- Flood Zone 3
- Flood Zone 3b (Monks Brook 2008, 1 in 25 year)
- Flood Zone 3b (Monks Brook 2018, 1 in 50 year)
- Flood Zone 3b (Itchen and Tributaries 2019, 1 in 30 year) - Bow Lake
- Flood Zone 3b (Itchen and Tributaries 2019, 1 in 30 year) - Golden Common Stream
- Flood Zone 3b (Itchen and Tributaries 2019, 1 in 30 year) - Moorgreen Brook
- Flood Zone 3b (Itchen and Tributaries 2019, 1 in 30 year) - Model 3
- Flood Zone 3b (Itchen and Tributaries 2019, 1 in 30 year) - Otterbourne Stream



PROJECT
Partnership for South Hampshire Strategic Flood Risk Assessment

CLIENT
Portsmouth City Council on behalf of Eastleigh Borough Council

CONSULTANT
AECOM Limited
Sunley House
4 Bedford Park
Croydon, CR0 2AP
www.aecom.com

LEGEND

- Eastleigh Borough Boundary
- Reduction in Risk of Flooding from Rivers and Sea due to Defences
- National Park Authorities
- Catchments

Watercourses

- Surface
- Below Surface

OVERVIEW

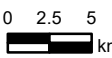
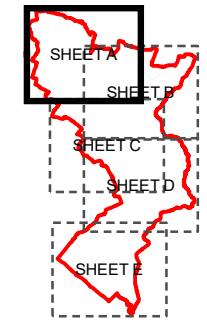

NOTES

© Environment Agency copyright and/or database right 2022.
 Reproduced from Ordnance Survey digital map data © Crown copyright 2022. All rights reserved. Licence number 0100031673. Some features of this map are based on digital spatial data from the Centre for Ecology & Hydrology, © NERC (CEH) © Crown copyright and database rights 2022 Ordnance Survey 100024198.
 Additional layers provided by Hampshire County Council, March, 2022.
 This map is intended to provide a strategic overview and should not be used to assess individual properties. Refer to the accompanying SFRA Report for details of the datasets and purpose of its use.

ISSUE PURPOSE

For Information

PROJECT NUMBER
60653132

FIGURE TITLE
Flood Zones
Sheet 1 of 5

FIGURE NUMBER
Figure 1A



This drawing has been prepared for the use of AECOM's client. It may not be used, modified, reproduced or relied upon by third parties, except as agreed by AECOM or as required by law. AECOM accepts no responsibility, and denies any liability whatsoever, to any party that uses or relies on this drawing without AECOM's express written consent. Do not scale this document. All measurements must be obtained from the stated dimensions.

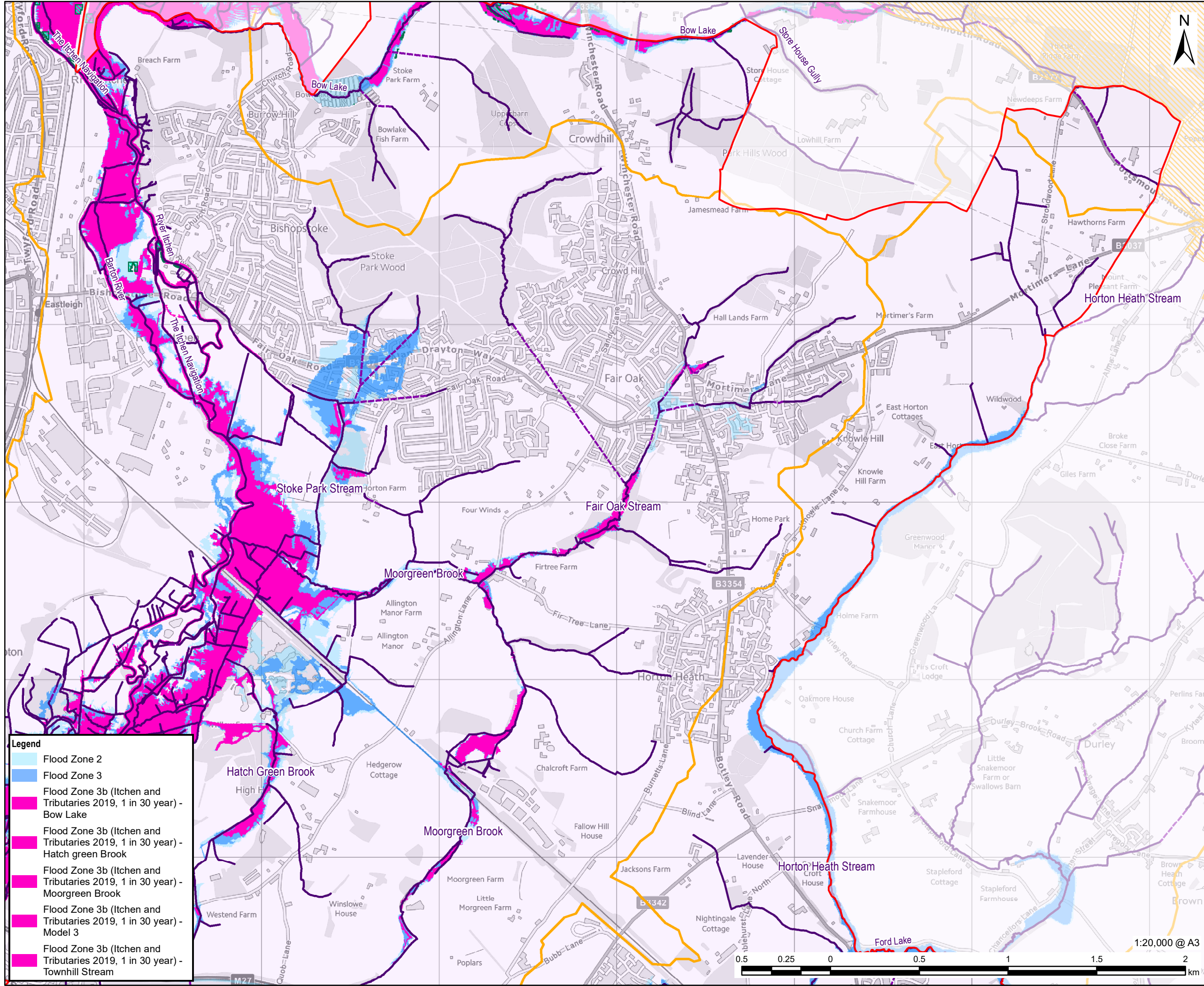

PROJECT
Partnership for South Hampshire Strategic Flood Risk Assessment

CLIENT
Portsmouth City Council on behalf of Eastleigh Borough Council

CONSULTANT
AECOM Limited
Sunley House
4 Bedford Park
Croydon, CR0 2AP
www.aecom.com

- LEGEND**
- Eastleigh Borough Boundary
 - Reduction in Risk of Flooding from Rivers and Sea due to Defences
 - National Park Authorities
 - Catchments
- Watercourses**
- Surface
 - Below Surface

OVERVIEW

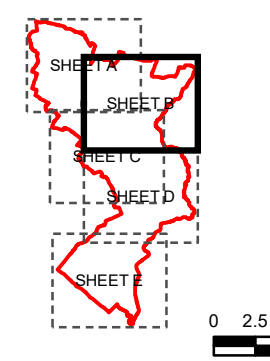

- Legend**
- Flood Zone 2
 - Flood Zone 3
 - Flood Zone 3b (Itchen and Tributaries 2019, 1 in 30 year) - Bow Lake
 - Flood Zone 3b (Itchen and Tributaries 2019, 1 in 30 year) - Hatch green Brook
 - Flood Zone 3b (Itchen and Tributaries 2019, 1 in 30 year) - Moorgreen Brook
 - Flood Zone 3b (Itchen and Tributaries 2019, 1 in 30 year) - Model 3
 - Flood Zone 3b (Itchen and Tributaries 2019, 1 in 30 year) - Townhill Stream

NOTES

© Environment Agency copyright and/or database right 2022.
 Reproduced from Ordnance Survey digital map data © Crown copyright 2022. All rights reserved. Licence number 0100031673. Some features of this map are based on digital spatial data from the Centre for Ecology & Hydrology, © NERC (CEH) © Crown copyright and database rights 2022 Ordnance Survey 100024198.
 Additional layers provided by Hampshire County Council, March, 2022.
 This map is intended to provide a strategic overview and should not be used to assess individual properties. Refer to the accompanying SFRA Report for details of the datasets and purpose of their use.

ISSUE PURPOSE

For Information

PROJECT NUMBER
60653132

FIGURE TITLE
Flood Zones
Sheet 2 of 5

FIGURE NUMBER
Figure 1B



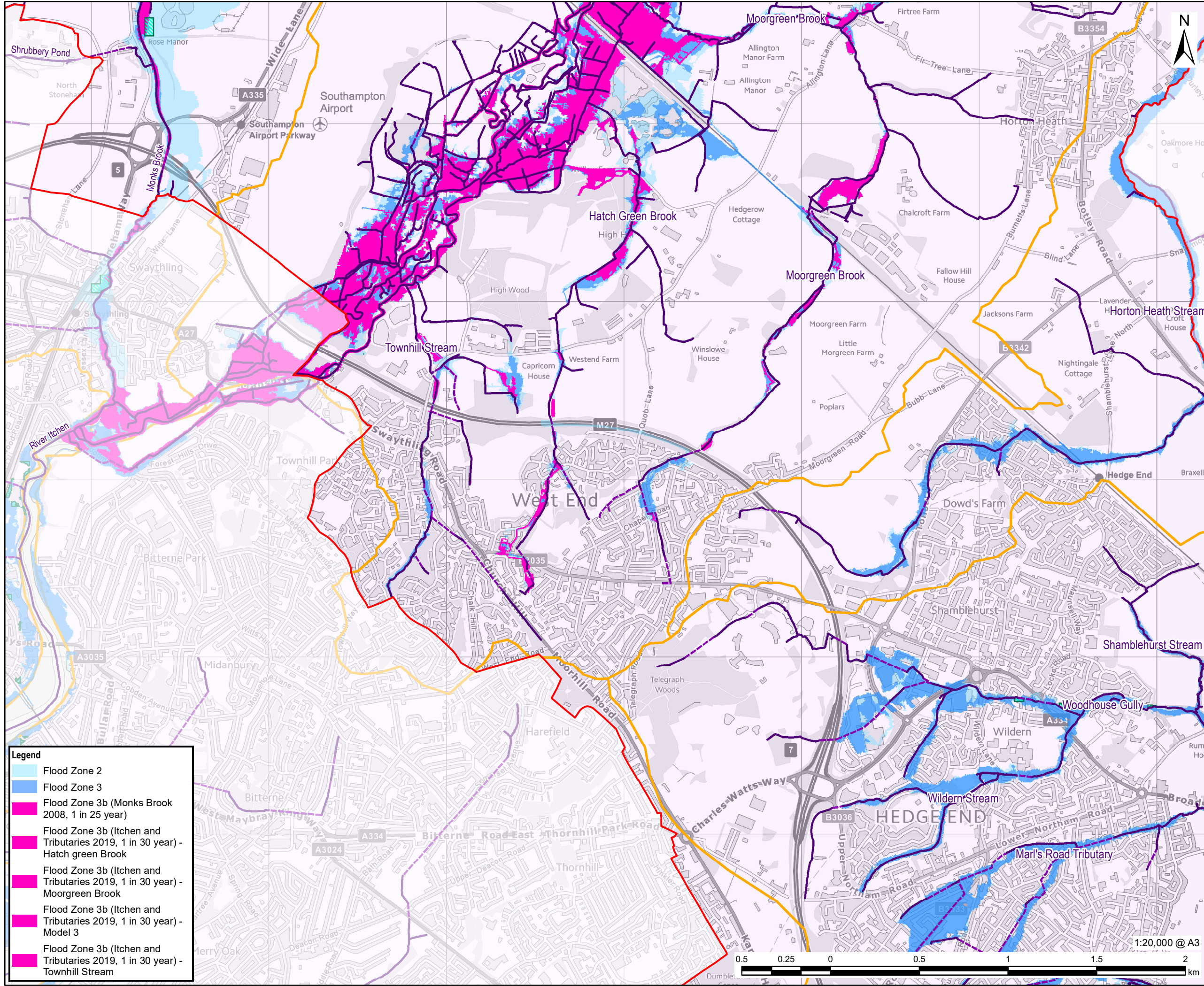

Legend

- Flood Zone 2
- Flood Zone 3
- Flood Zone 3b (Monks Brook 2008, 1 in 25 year)
- Flood Zone 3b (Itchen and Tributaries 2019, 1 in 30 year) - Hatch green Brook
- Flood Zone 3b (Itchen and Tributaries 2019, 1 in 30 year) - Moorgreen Brook
- Flood Zone 3b (Itchen and Tributaries 2019, 1 in 30 year) - Model 3
- Flood Zone 3b (Itchen and Tributaries 2019, 1 in 30 year) - Townhill Stream



PROJECT
Partnership for South Hampshire Strategic Flood Risk Assessment

CLIENT
Portsmouth City Council on behalf of Eastleigh Borough Council

CONSULTANT
AECOM Limited
Sunley House
4 Bedford Park
Croydon, CR0 2AP
www.aecom.com

LEGEND

- Eastleigh Borough Boundary
- Reduction in Risk of Flooding from Rivers and Sea due to Defences
- Catchments

Watercourses

- Surface
- Below Surface

OVERVIEW

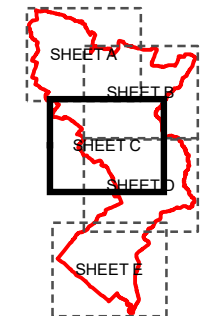

NOTES

© Environment Agency copyright and/or database right 2022.
 Reproduced from Ordnance Survey digital map data © Crown copyright 2022. All rights reserved. Licence number 0100031673. Some features of this map are based on digital spatial data from the Centre for Ecology & Hydrology, © NERC (CEH) © Crown copyright and database rights 2022 Ordnance Survey 100024198.
 Additional layers provided by Hampshire County Council, March, 2022.
 This map is intended to provide a strategic overview and should not be used to assess individual properties. Refer to the accompanying SFRA Report for details of the datasets and purpose of their use.

ISSUE PURPOSE

For Information

PROJECT NUMBER
60653132

FIGURE TITLE
Flood Zones
Sheet 3 of 5

FIGURE NUMBER
Figure 1C

This drawing has been prepared for the use of AECOM's client. It may not be used, modified, reproduced or relied upon by third parties, except as agreed by AECOM or as required by law. AECOM accepts no responsibility, and denies any liability whatsoever, to any party that uses or relies on this drawing without AECOM's express written consent. Do not scale this document. All measurements must be obtained from the stated dimensions.

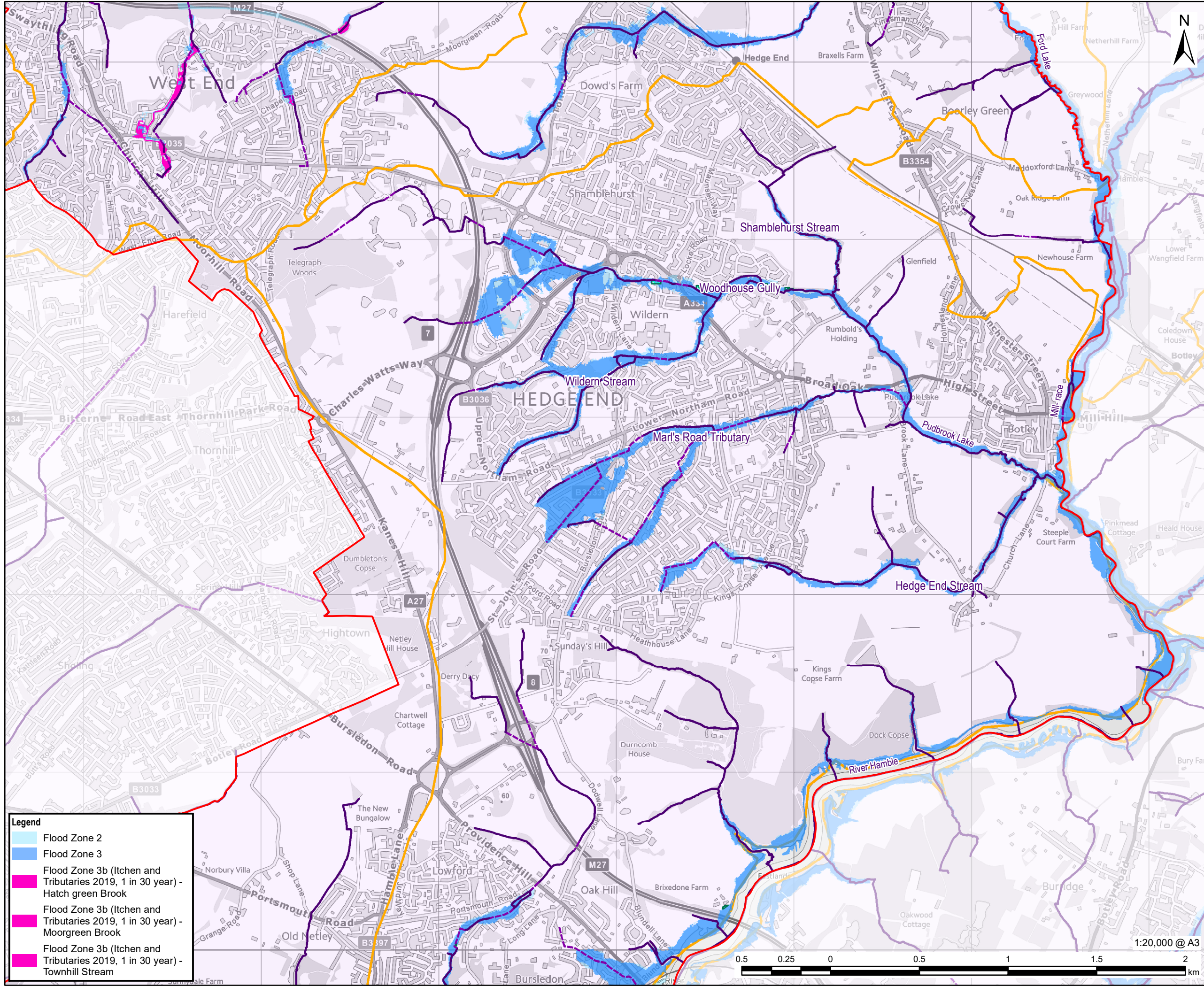

Legend

- Flood Zone 2
- Flood Zone 3
- Flood Zone 3b (Itchen and Tributaries 2019, 1 in 30 year) - Hatch green Brook
- Flood Zone 3b (Itchen and Tributaries 2019, 1 in 30 year) - Moorgreen Brook
- Flood Zone 3b (Itchen and Tributaries 2019, 1 in 30 year) - Townhill Stream



PROJECT
Partnership for South Hampshire Strategic Flood Risk Assessment

CLIENT
Portsmouth City Council on behalf of Eastleigh Borough Council

CONSULTANT
AECOM Limited
Sunley House
4 Bedford Park
Croydon, CR0 2AP
www.aecom.com

LEGEND

- Eastleigh Borough Boundary
- Reduction in Risk of Flooding from Rivers and Sea due to Defences
- Catchments

Watercourses

- Surface
- Below Surface

OVERVIEW

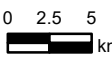
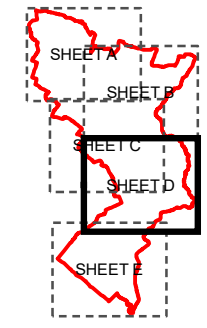

NOTES

© Environment Agency copyright and/or database right 2022.
 Reproduced from Ordnance Survey digital map data © Crown copyright 2022. All rights reserved. Licence number 0100031673. Some features of this map are based on digital spatial data from the Centre for Ecology & Hydrology, © NERC (CEH) © Crown copyright and database rights 2022 Ordnance Survey 100024198.
 Additional layers provided by Hampshire County Council, March, 2022.
 This map is intended to provide a strategic overview and should not be used to assess individual properties. Refer to the accompanying SFRA Report for details of the datasets and purpose of their use.

ISSUE PURPOSE

For Information

PROJECT NUMBER
60653132

FIGURE TITLE
Flood Zones
Sheet 4 of 5

FIGURE NUMBER
Figure 1D



1:20,000 @ A3

This drawing has been prepared for the use of AECOM's client. It may not be used, modified, reproduced or relied upon by third parties, except as agreed by AECOM or as required by law. AECOM accepts no responsibility, and denies any liability whatsoever, to any party that uses or relies on this drawing without AECOM's express written consent. Do not scale this document. All measurements must be obtained from the stated dimensions.

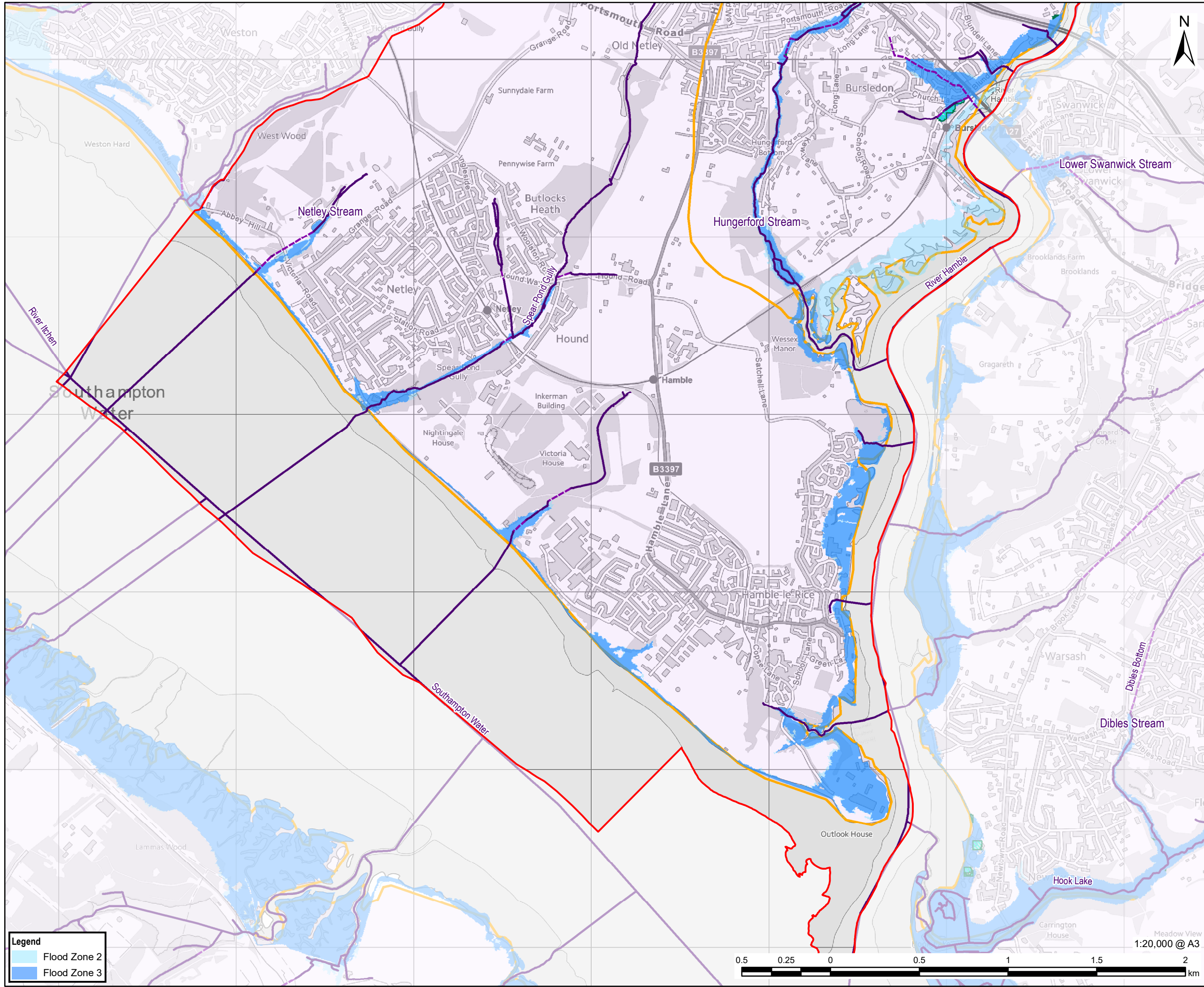

Legend

- Flood Zone 2
- Flood Zone 3



AECOM

PROJECT
Partnership for South Hampshire Strategic Flood Risk Assessment

CLIENT
Portsmouth City Council on behalf of Eastleigh Borough Council

CONSULTANT
AECOM Limited
Sunley House
4 Bedford Park
Croydon, CR0 2AP
www.aecom.com

LEGEND

- Eastleigh Borough Boundary
- Reduction in Risk of Flooding from Rivers and Sea due to Defences
- Catchments

Watercourses

- Surface
- Below Surface

OVERVIEW

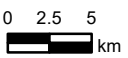
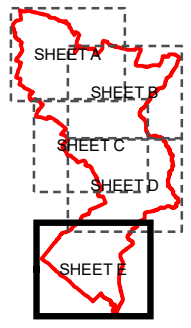

NOTES

© Environment Agency copyright and/or database right 2022.
 Reproduced from Ordnance Survey digital map data © Crown copyright 2022. All rights reserved. Licence number 0100031673. Some features of this map are based on digital spatial data from the Centre for Ecology & Hydrology, © NERC (CEH) © Crown copyright and database rights 2022 Ordnance Survey 100024198.
 Additional layers provided by Hampshire County Council, March, 2022.
 This map is intended to provide a strategic overview and should not be used to assess individual properties. Refer to the accompanying SFRA Report for details of the datasets and purpose of their use.

ISSUE PURPOSE

For Information

PROJECT NUMBER
60653132

FIGURE TITLE
Flood Zones
Sheet 5 of 5

FIGURE NUMBER
Figure 1E

This drawing has been prepared for the use of AECOM's client. It may not be used, modified, reproduced or relied upon by third parties, except as agreed by AECOM or as required by law. AECOM accepts no responsibility, and denies any liability whatsoever, to any party that uses or relies on this drawing without AECOM's express written consent. Do not scale this document. All measurements must be obtained from the stated dimensions.